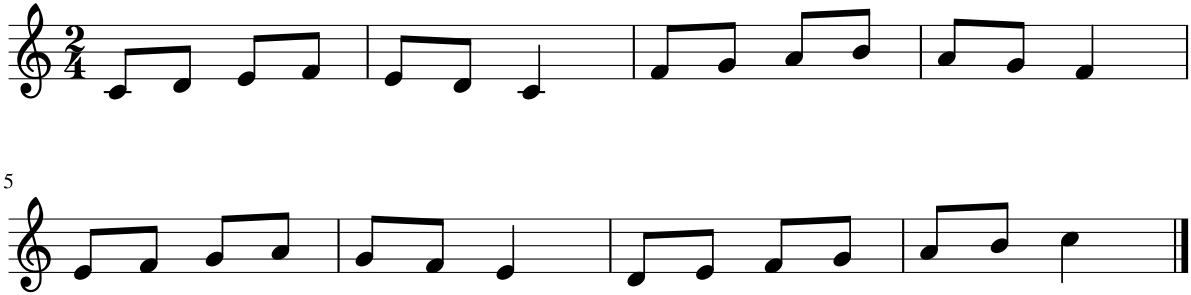Dictado 1