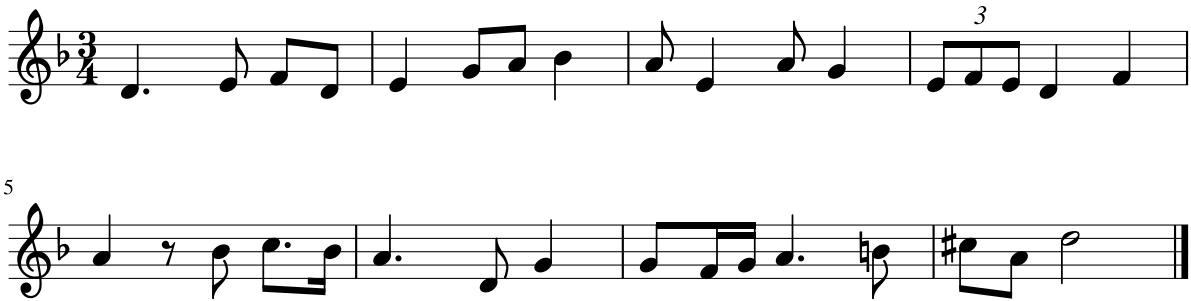Dictado 12