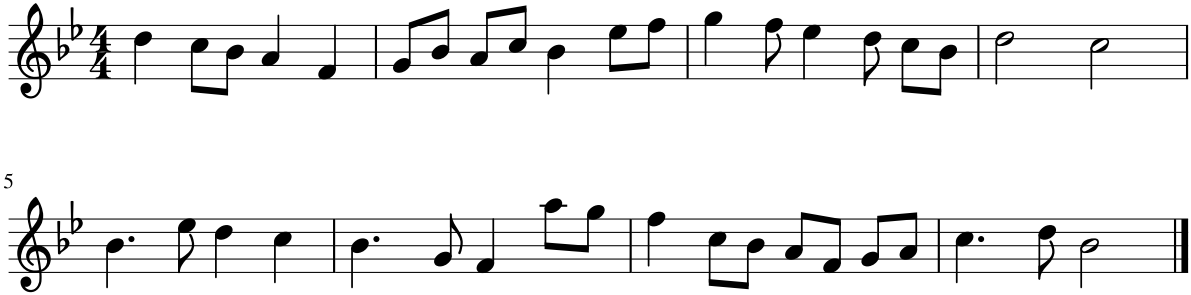Dictado 18