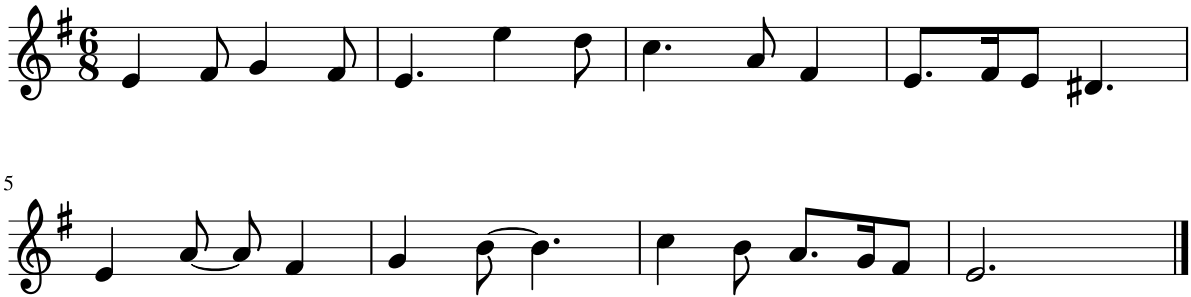# Dictado 19