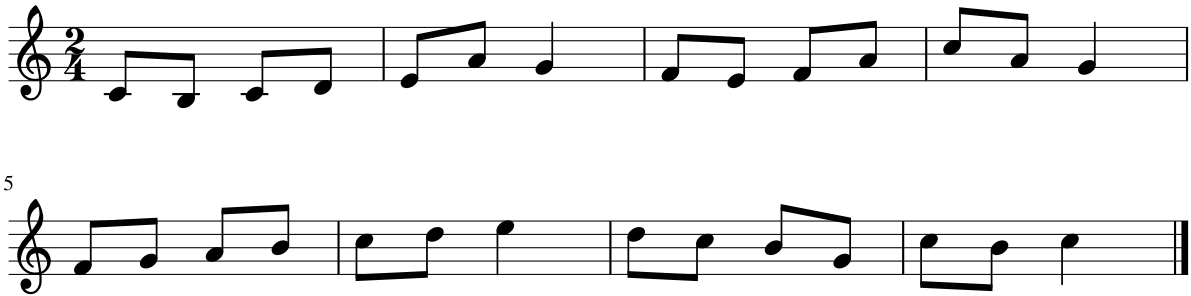Dictado 2