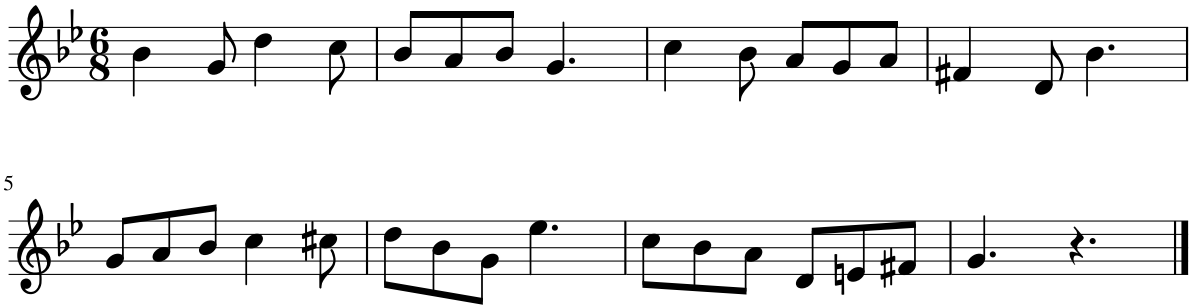Dictado 20