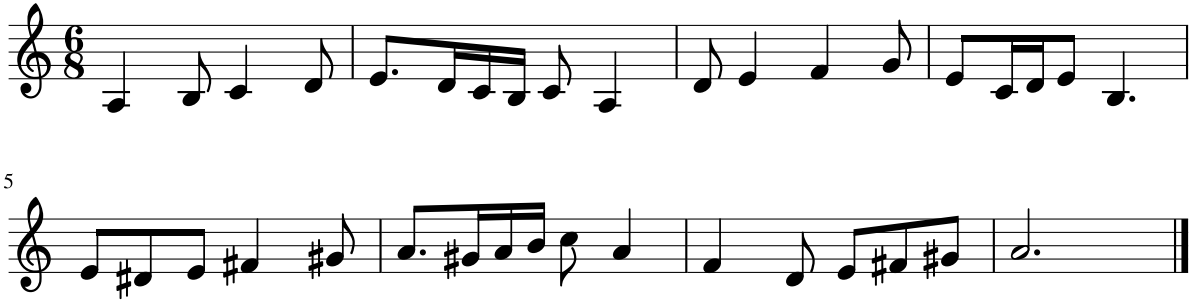Dictado 23