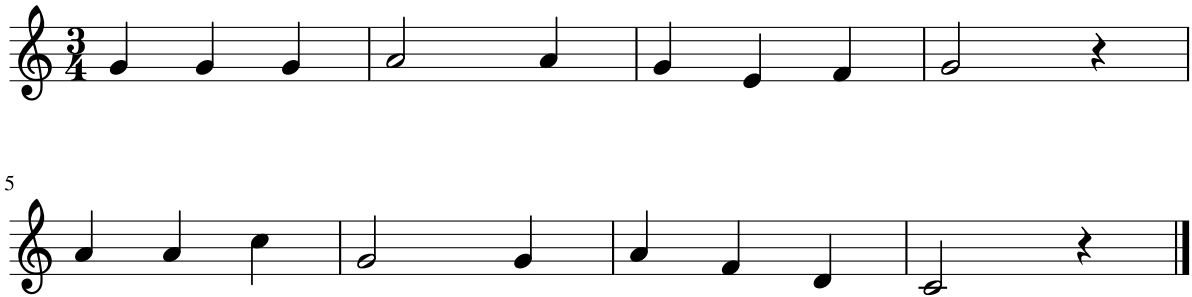Dictado 24