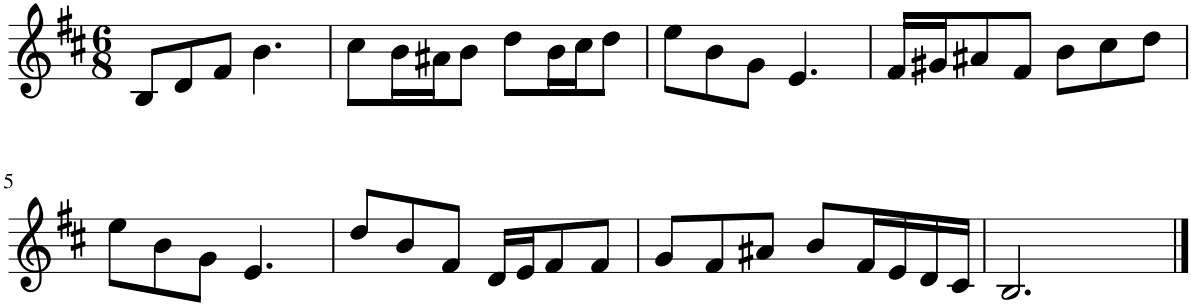Dictado 25