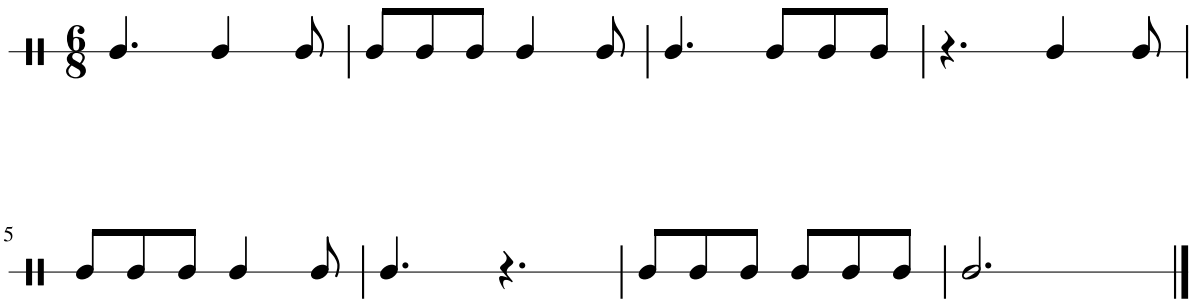Dictado 28