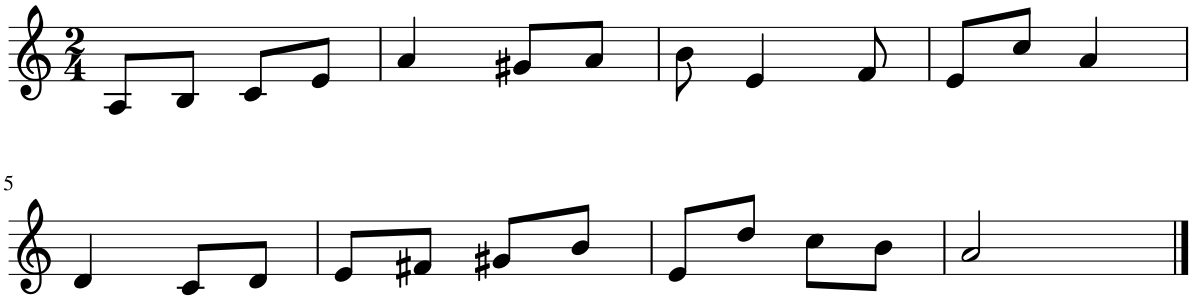Dictado 3