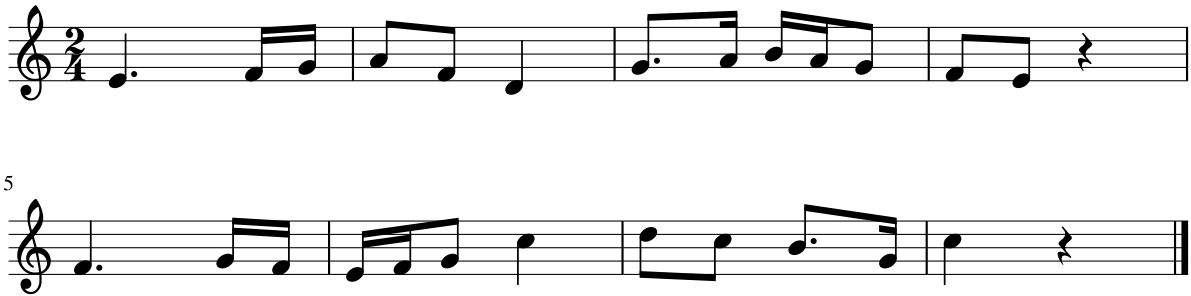# Dictado 31