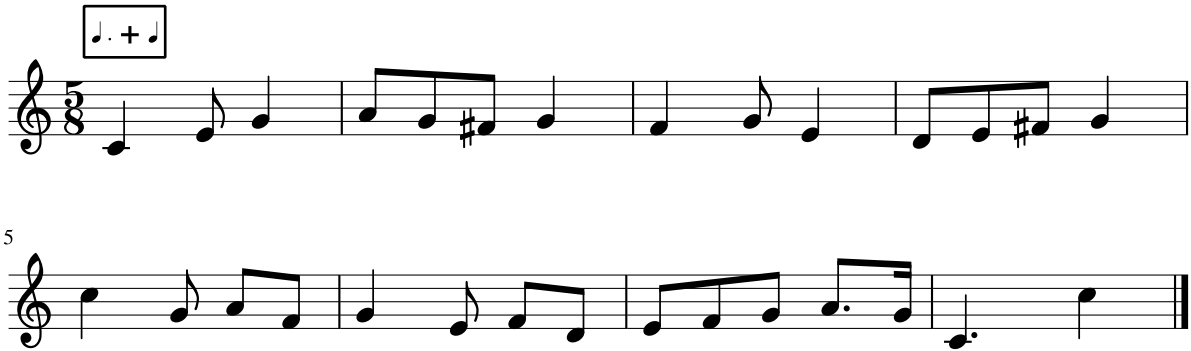Dictado 31