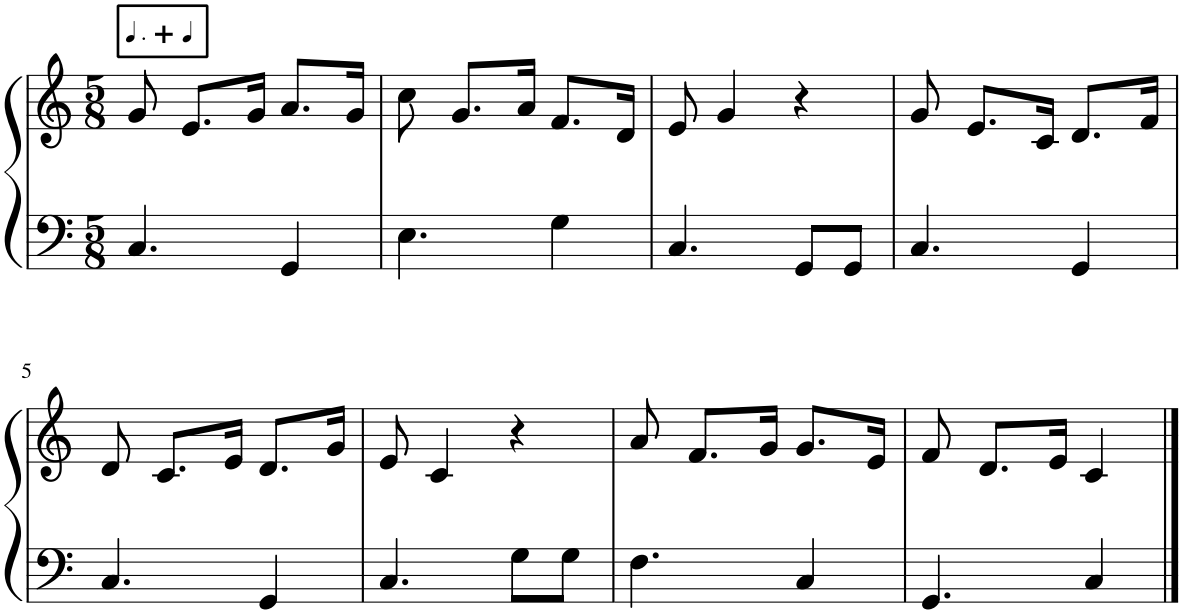Dictado 32