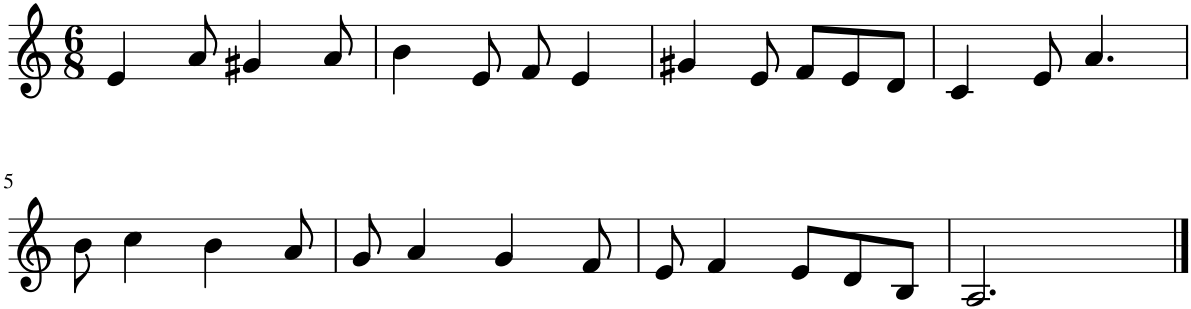Dictado 33