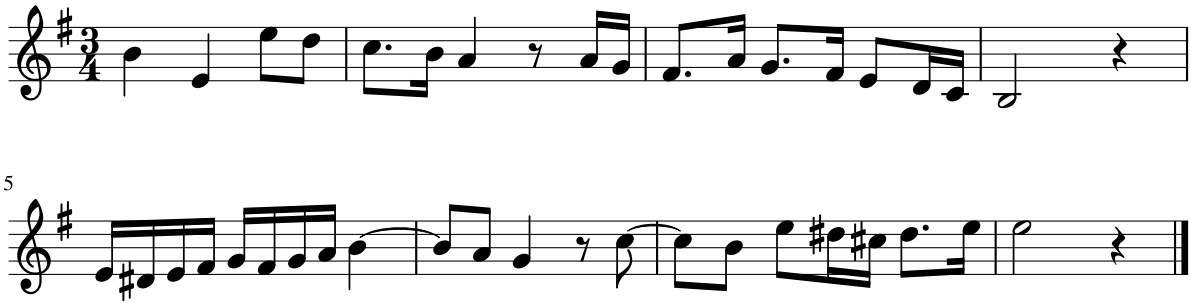Dictado 34