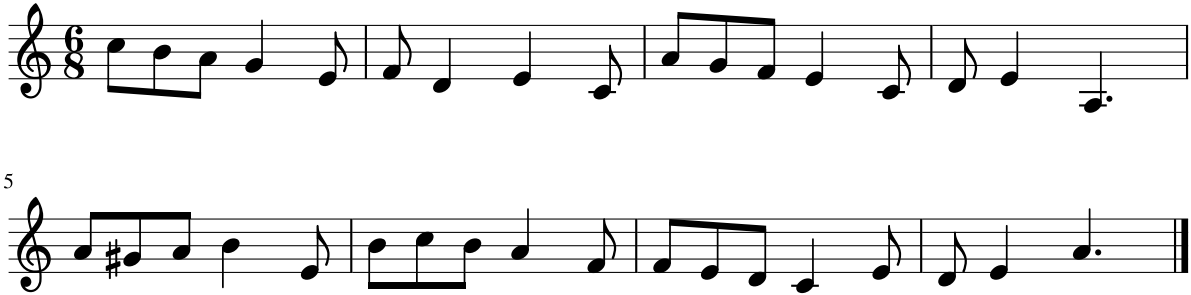# Dictado 36