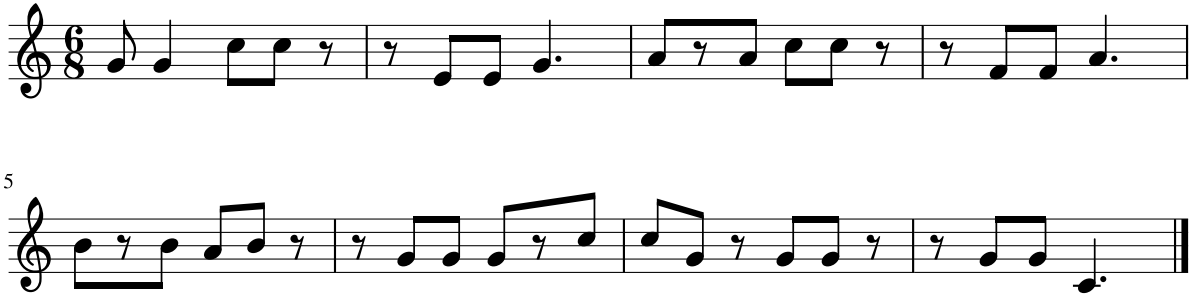Dictado 38