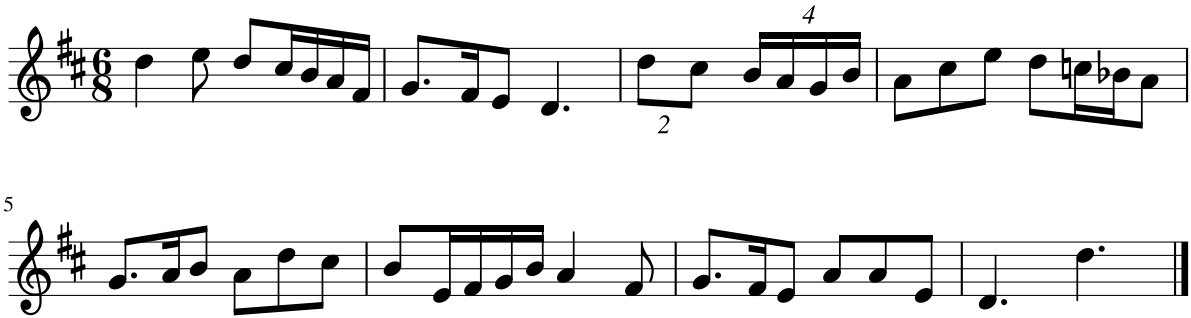# Dictado 38