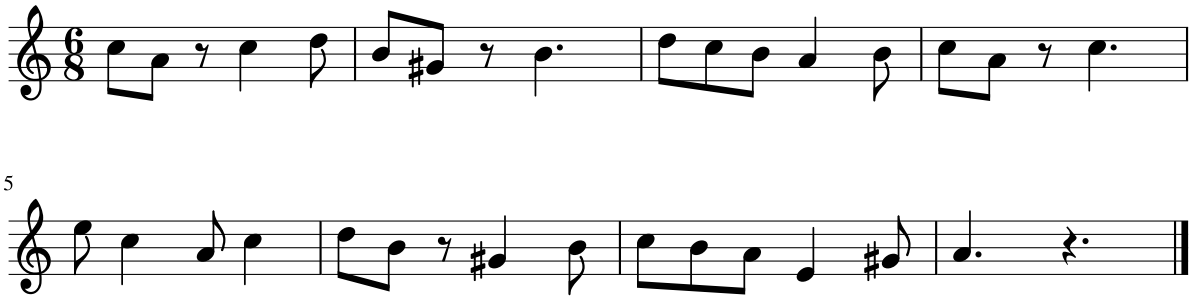Dictado 39