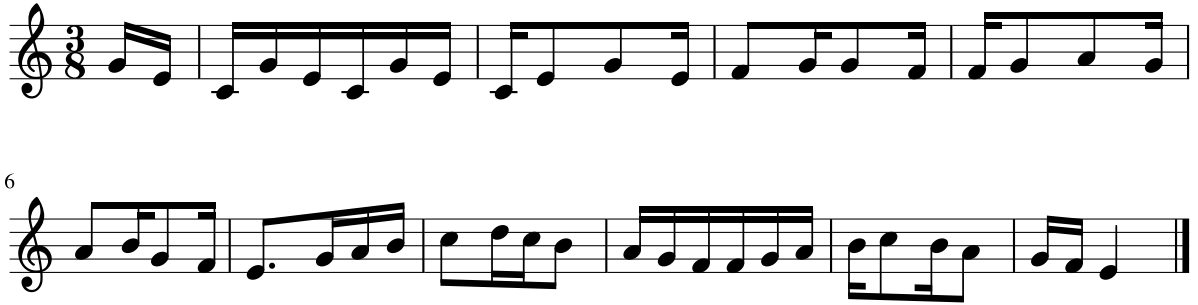Dictado 43