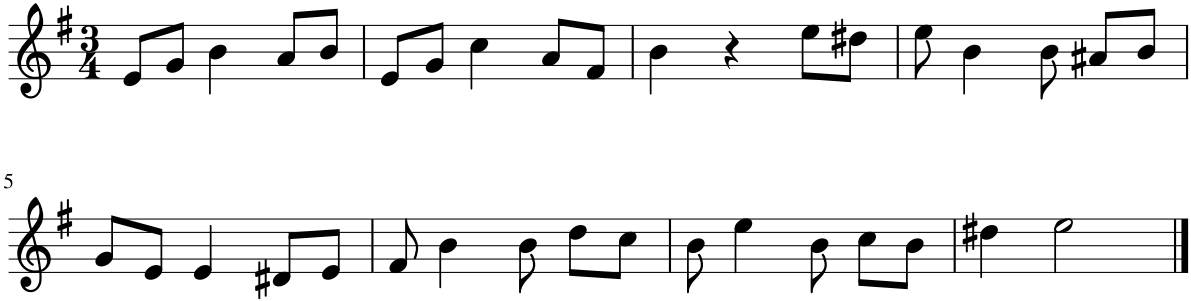Dictado 46