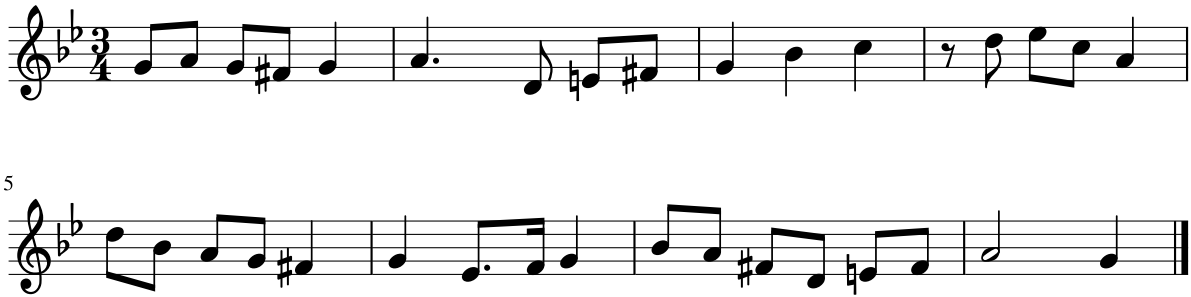Dictado 47