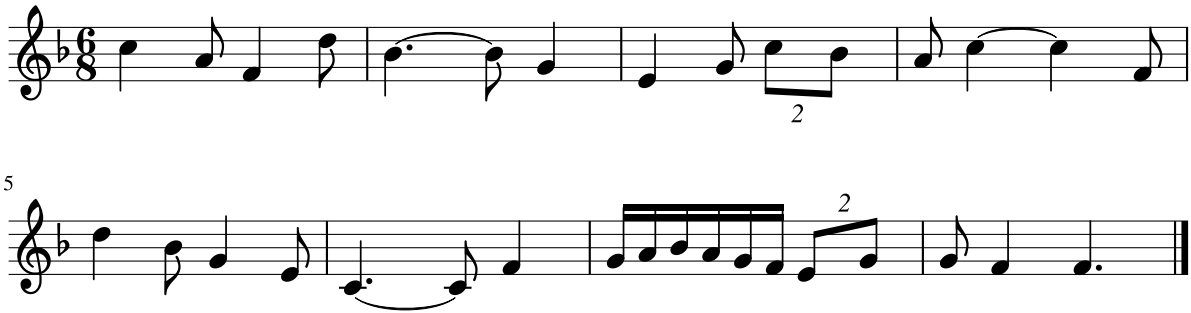Dictado 51