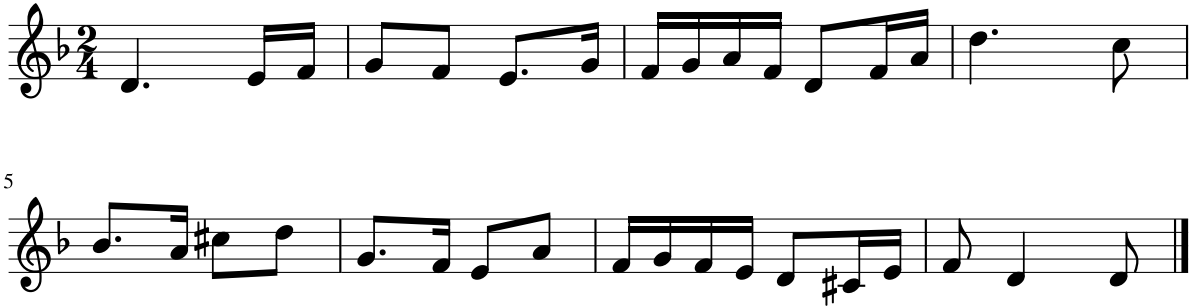Dictado 52