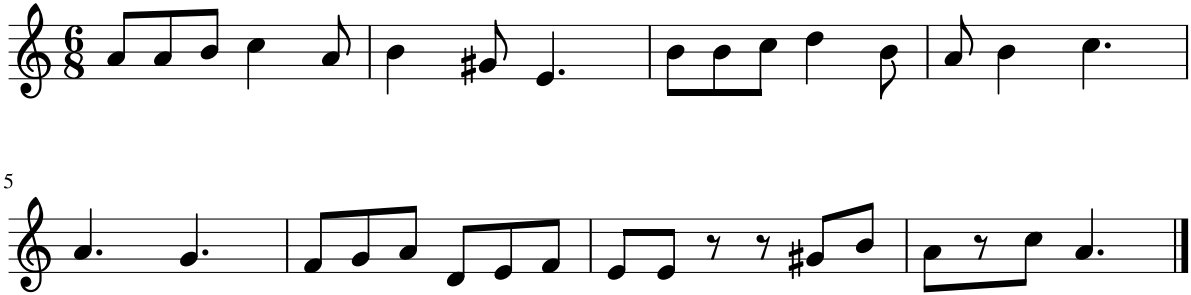Dictado 58