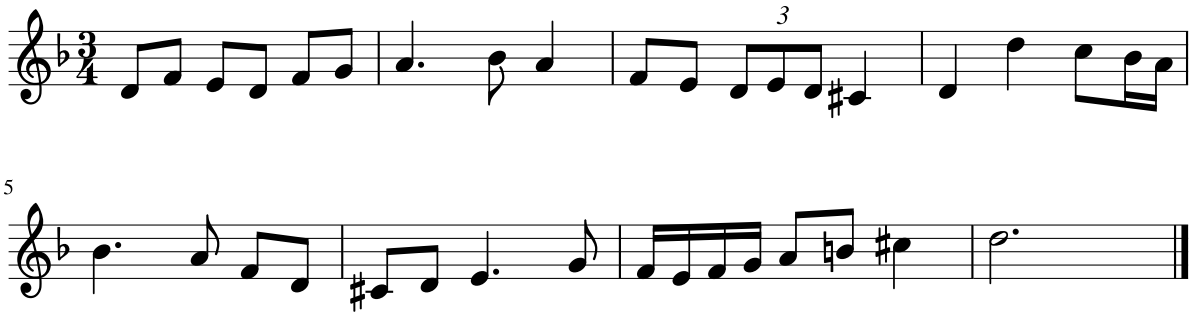Dictado 6