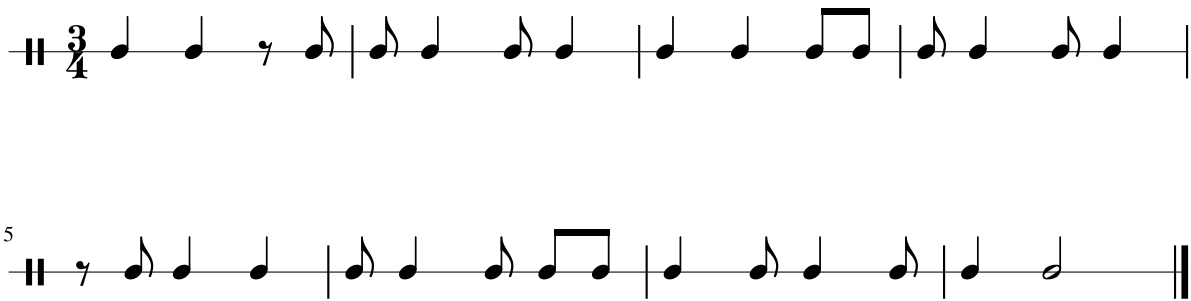Dictado 61