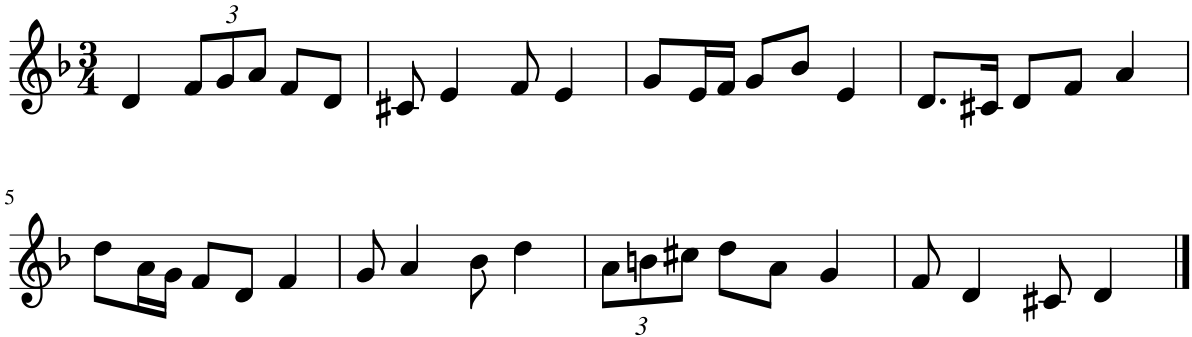Dictado 63