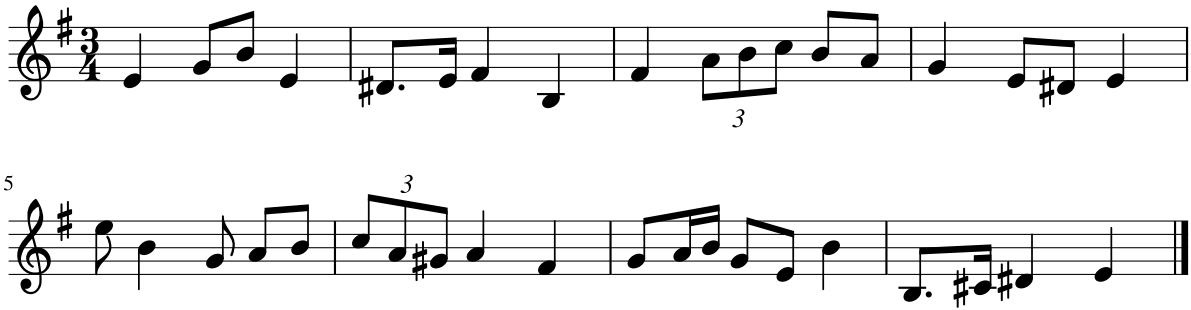Dictado 64