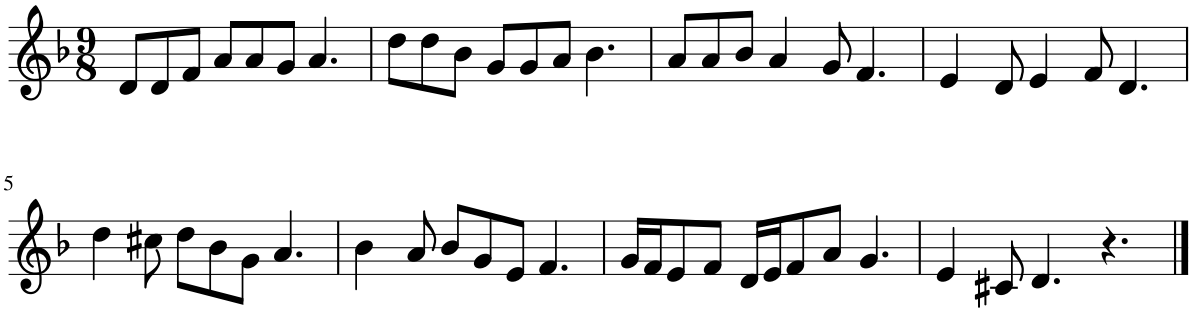Dictado 66