Dictado 71
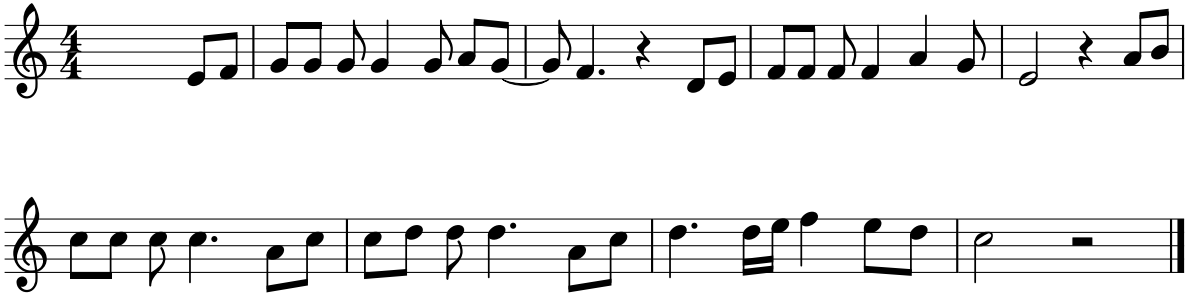
El Rey León