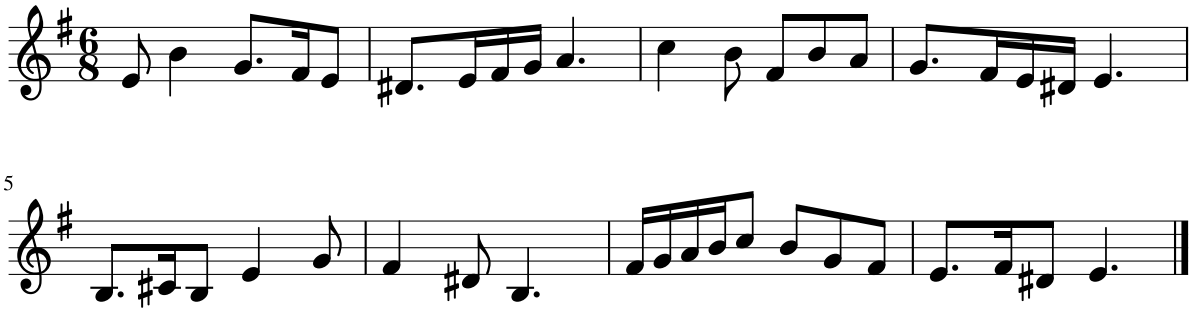# Dictado 71