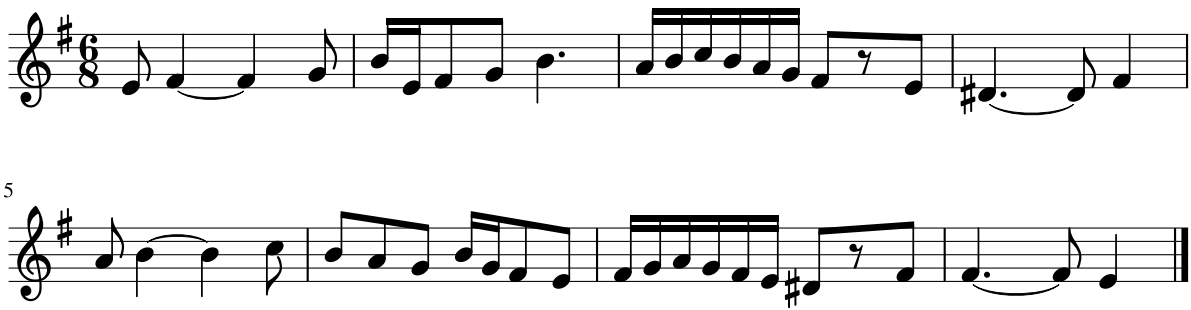Dictado 72