Dictado 73
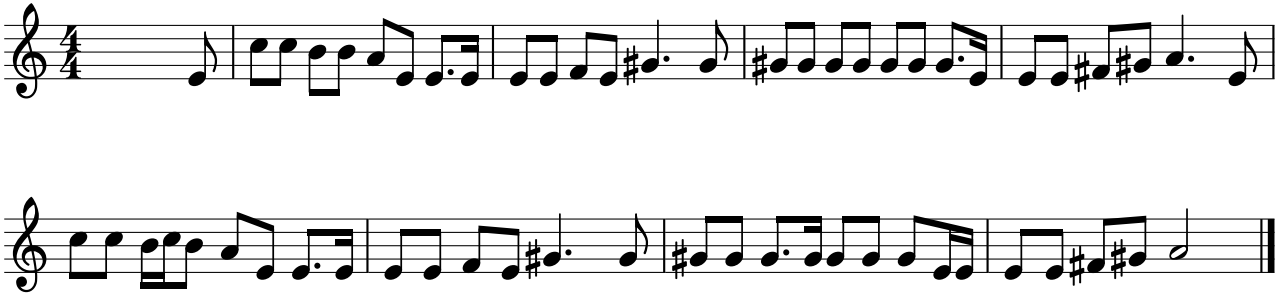
El Libro de la Selva