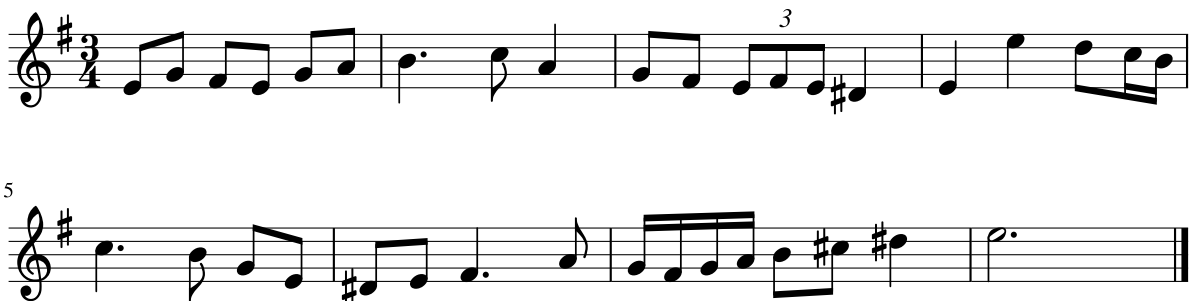Dictado 73