Dictado 74
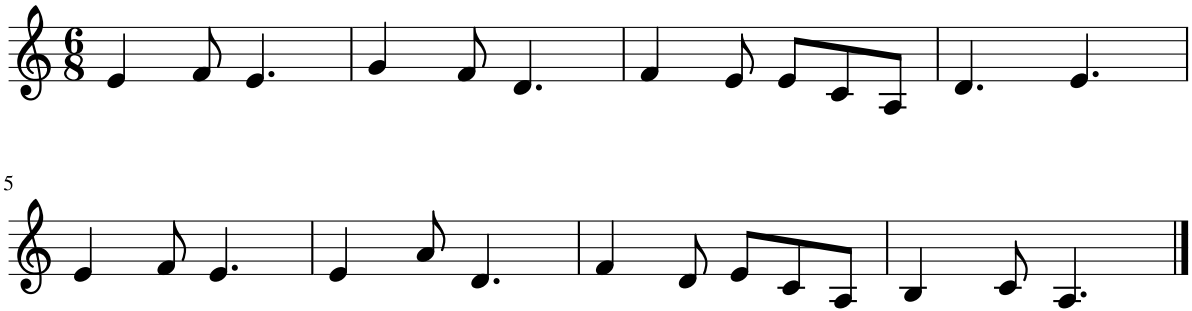
Anastasia