Dictado 75
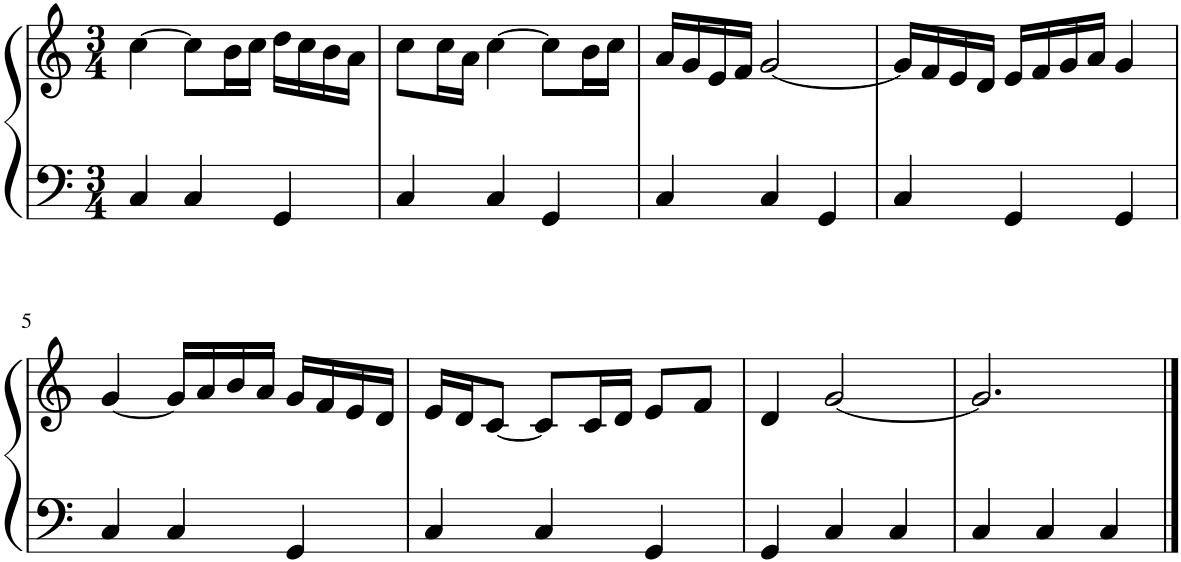
"Bolero" (Maurice Ravel. 1875-1937)