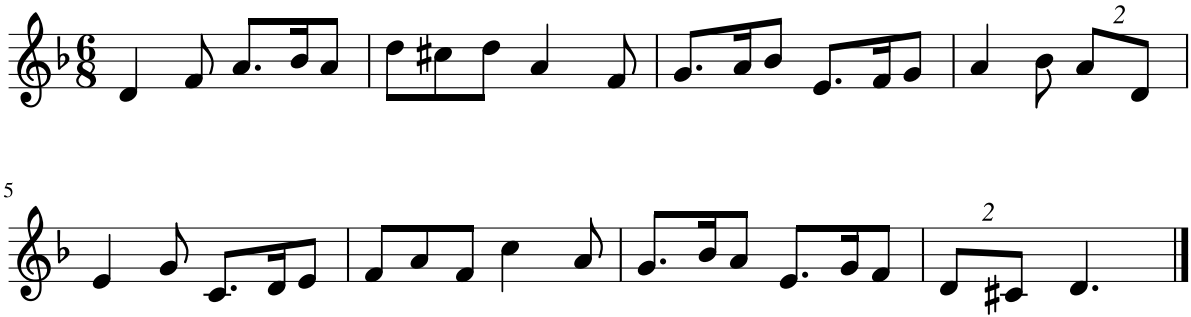Dictado 77