Dictado 78
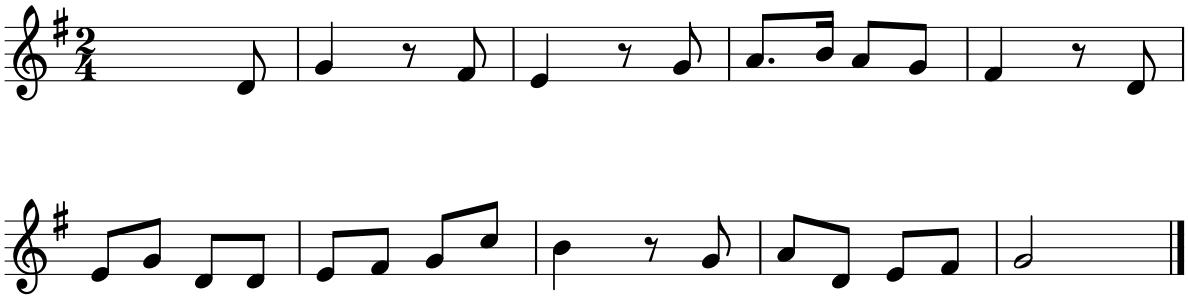
Blancanieves