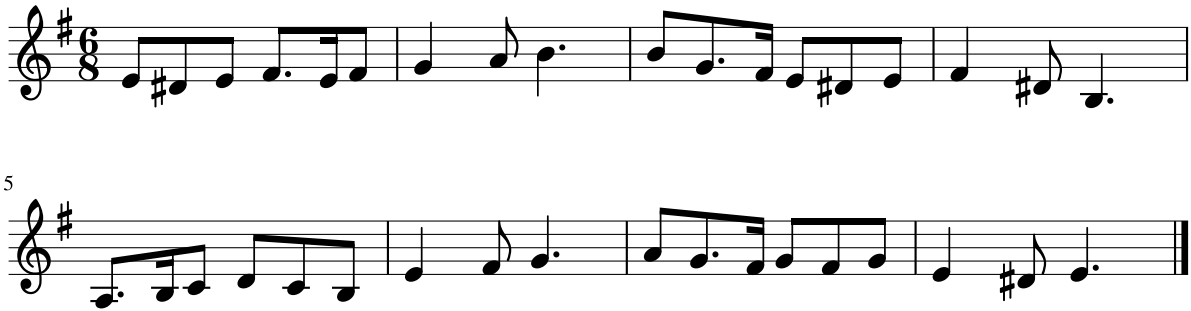Dictado 8