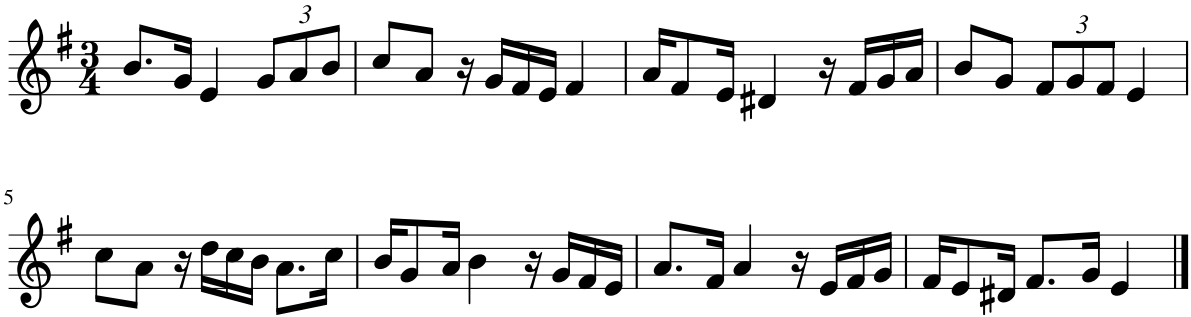Dictado 82