Dictado 86
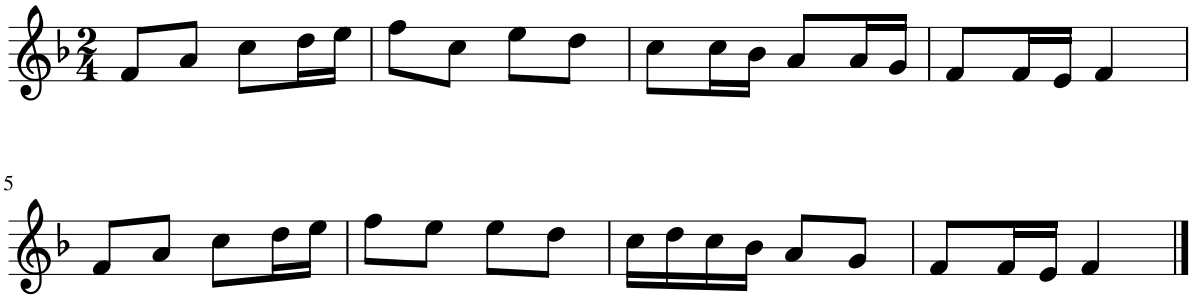
Bambi