Dictado 89
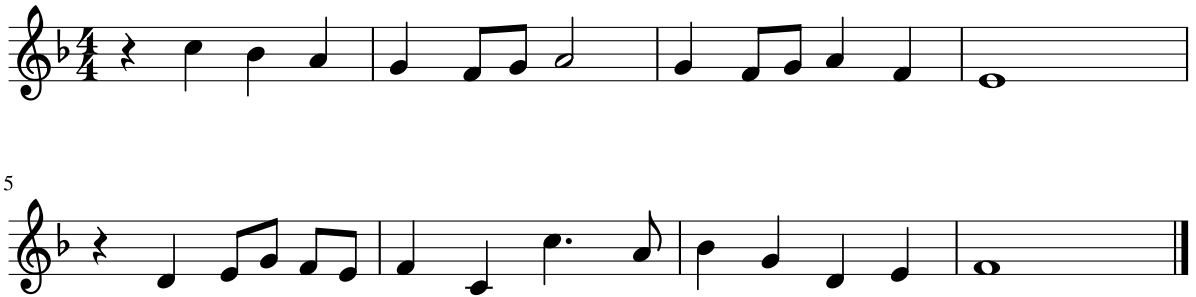
Peter Pan