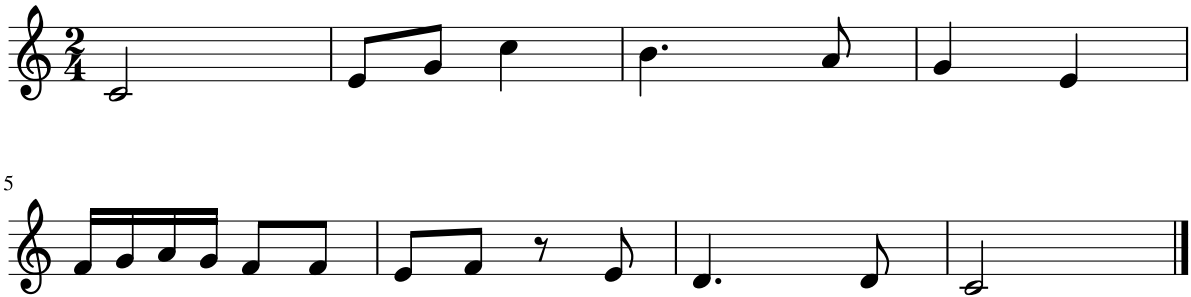Dictado 9