mis dictados

Nivel 3
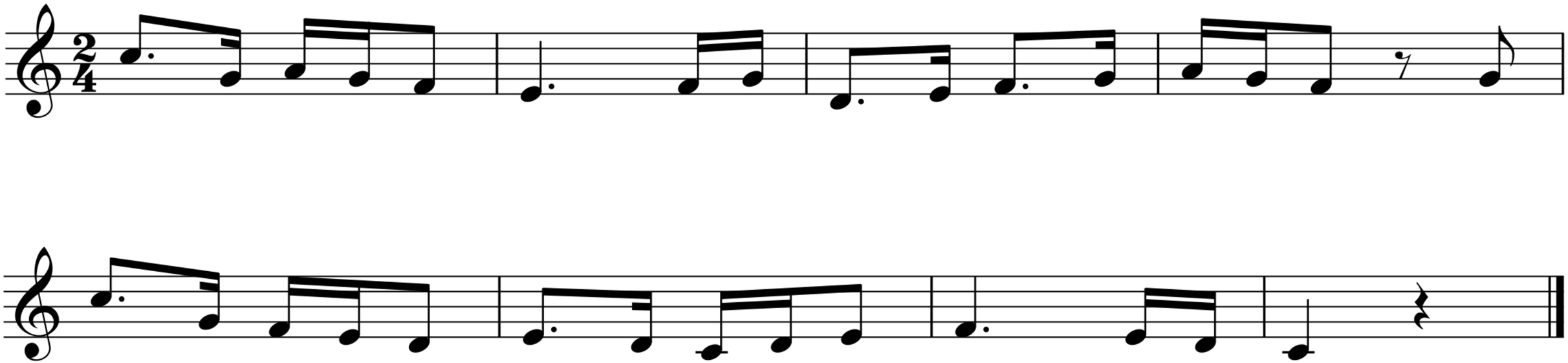
Dictado 32