mis dictados

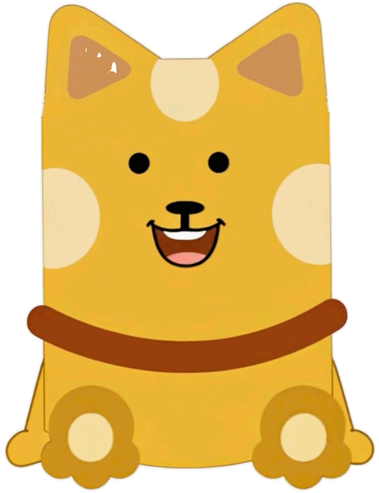

Nivel 4
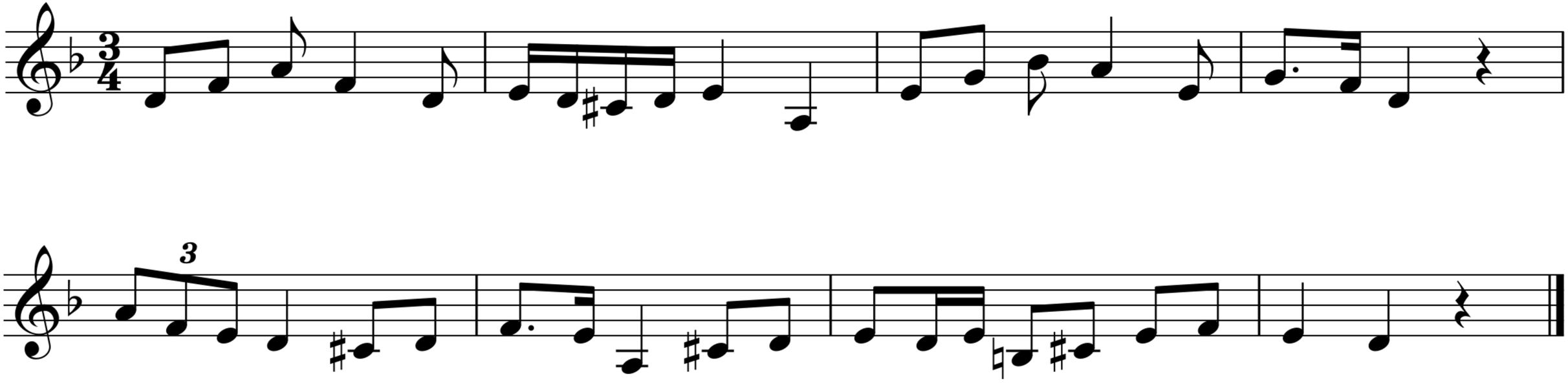
Dictado 74